

HISTORY OF THE INDIANA DELTA CHAPTER  
OF PI BETA PHI FRATERNITY  
PURDUE UNIVERSITY  
NU PROVINCE  
SPRING 2004

# historian's note

Deanna Ho, PC '03, Chapter Historian

After calculating my 48-plus hours spent on compiling a semester's worth of activities--that is 16 weeks of academia, socials, and events--I have finally arrived to my "historian's note page." This being the last page of the project, I could simply just list details about myself and end the process. However, since I put some time and effort into this project, I will put some effort into my note as well. This position has not just taught me the simple tasks of holding a camera steady and taking photos, or learning how to type captions. It has taught me that, although, this is a one person position, it requires the help of many. From utilizing sources such as alumnaes, to interest groups, to chapter members, they all play a vital role in this process. I want to thank all the ladies of Pi Beta Phi, both old and present, for all of their help. As you read on, I hope you are able to enjoy the many successes of this semester--as it is now a part of the rich history of the Indiana Delta Chapter of Pi Beta Phi.

*Cheers!*

*Deanna Y. Ho*

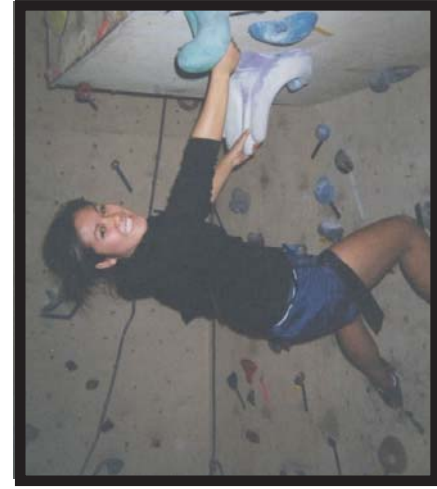

---

## ABOUT OUR PRESIDENT:

**NAME: ANDREA LYONS**  
**HOMETOWN: NORFOLK, MASSACHUSETTS**  
**MAJOR: VISUAL COMMUNICATION DESIGN**  
**WITH A MINOR IN ADVERTISING**

Indiana Delta Chapter President Andrea Lyons has brought about great changes to Pi Beta Phi during the Spring semester. Her outgoing nature and wonderful sense of humor is a delight that many ladies at Pi Beta Phi enjoy. She served as Pi Beta Phi Historian from Spring 2003 to Fall 2004. She also served on the Panhellenic Board of Directors as Director of Public Relations. Her desire to serve both the greek community as well as her chapter is a testimony to her hard work and dedication. We certainly appreciate all that she has done for our chapter, and what she will do for the semester ahead.



to cultivate sincere friendships,

**p. 13 membership**

to establish the real objects in life,

**p. 29 moral**

to promote the happiness in humanity,



**p. 43 mental**

to encourage and assist members in moral, mental and social advancement



**p. 51 social**

**MEMBERSHIP...**

- membership photos.....14, 15
- recruitment.....16,17
- bid night.....18
- pledgeship.....19,20
- initiation.....21,22
- senior farewell.....23-27
- alumnae activities.....28

**MENTAL...**

- study tables.....44
- scholarship dinner.....45
- honors and awards.....46-47
- risk speaker.....48
- cultural show.....49

**MORAL...**

- mafia night.....30
- sisterhood retreat.....31
- mom's weekend.....32
- philanthropies.....33-37
- campus involvement.....38-39
- intramurals.....40
- panhellenic.....41

**SOCIAL...**

- super bowl sunday.....52
- trade dinners.....52
- beaux and arrows.....53
- cloud nine.....54
- spontaneous.....55
- grand prix.....56

# EXECUTIVE OFFICERS

## SPRING 2004

<b>PRESIDENT.....</b>	<b>Andrea Lyons</b>
<b>V.P. MORAL.....</b>	<b>Ashley Orchard</b>
<b>V.P. MENTAL.....</b>	<b>Abbi Garringer</b>
<b>V.P. SOCIAL.....</b>	<b>Molly Gallagher</b>
<b>SECRETARY.....</b>	<b>Sara Tebbe</b>
<b>PANHELLENIC DELEGATE.....</b>	<b>Brittan Brashears</b>
<b>RISK MANAGER.....</b>	<b>Kristen Bassett</b>
<b>MEMBERSHIP CHAIR.....</b>	<b>Megan Wallace</b>
<b>RECRUITMENT CHAIR.....</b>	<b>Lori Lanham</b>
<b>PHILANTHROPY CHAIR.....</b>	<b>Lauren Crabb</b>
<b>PUBLIC RELATIONS.....</b>	<b>Lauryn Runge</b>
<b>SOCIAL CHAIR.....</b>	<b>Kristy Hartman</b>
<b>ACTIVITIES CHAIR.....</b>	<b>Jackie Pike</b>
<b>TREASURER.....</b>	<b>Sarah Hull</b>
<b>TREASURER ELECT.....</b>	<b>Krisitn Weaver</b>
<b>OUT-OF-HOUSE.....</b>	<b>Haley Baker</b>
<b>EFFICIENCY.....</b>	<b>Pauline Park</b>
<b>HOUSE MANAGER.....</b>	<b>Jennifer Hockema</b>
<b>HISTORIAN.....</b>	<b>Deanna Ho</b>



**T**aking care of business? (l-r) Executive members Abbi Garringer, Kristin Weaver, Lauryn Runge, and Haley Baker enjoyed this year's executive retreat at the Pro Nail Salon. Executive members pampered their nails before getting down to business. The executive team spent the rest of the day discussing the semester goals for the chapter. Of course it was much easier to think with a nice new nail polish.

# MEMBERSHIP LIST

## SPRING 2004

BY PLEDGE CLASS

### 2001

Katie Angermeier  
Stephanie Bowman  
Chrissy Bisanz  
Sabrinae Bramel-Beard  
Jessica Chisholm  
Kristen Clark  
Courtney Copeland  
Katie Decker  
Ashley Dickinson  
Maria Galbo  
Becky Holstein  
Andi Keenan  
Morgan Keiper  
Courtney Kerrigan  
Alissa Kirby  
Kara Lahey  
Amanda Mabee  
Ashley Markel  
Nial Overbay  
Stephanie Pike  
Lynne Skalecki  
Angela Smith  
Kim Thoben  
Colleen Tierney  
Meryl Tierney  
Kelsey Upton  
Lisa Wozniak

### 2002

Beth Anderson  
Bridget Barber  
Brittan Brashears  
Erika Conrad  
Lauren Crabb  
Carla Dabis  
Erin Dobbins  
Jade Duckart  
Molly Gallagher  
Abbi Garringer  
Brandy Goble  
Andrea Goocher  
Amanda Gore  
Katie Hammers  
Jennifer Hockema  
Sarah Hull  
Amanda Jordan  
Michelle Keene  
Andrea Lyons  
Stacy McGuire  
Nicole McKheen  
Lauren Manzo  
Katie Morris  
Ashley Orchard  
Jill Patterson  
Ashley Schultz  
Jennifer Shaw  
Arina Shebsovich  
Natalie Sighting  
Megan Stacker  
Sara Tebbe  
Stephanie Thommes  
Emily Waggoner  
Megan Wallace

### 2003

Natalie Agresta  
Haley Baker  
Kristen Bassett  
Clancy Bertane  
Kourtney Buhl  
Chelsie Cross  
Kim Dusich  
Julie Hammer  
Sarah Hammett  
Kristy Hartman  
Lindsay Hayes  
Deanna Ho  
Jacque Jay  
Sarah Krisel  
Becky Laird  
Lori Lanham  
Tiffany Layne  
Stacie Lindley  
Brittney Markel  
Briitter Matthews  
Pauline Park  
Jackie Pike  
Ashley Poelstra  
Sylvia Ranalli  
Lauryn Runge  
Christin Senseney  
Angie Shepler  
Annie Strickler  
Melissa Vanasssche  
Kristin Weaver  
Sam Wennerberg  
Katie Witt

NEW MEMBERSHIP  
SPRING 2004

PLEDGESHIP: JANUARY 13- MARCH 6, 2004

INITIATION: MARCH 6, 2004

Liz Alleman  
Annette Binder  
Brooke Briede  
Leah Downing  
Kristin Eberhard  
Victoria Gatlin  
Leslianne Grimes  
Cory Grusecki  
Ashley Hodges  
Christy Hoots  
Amanda Kavanaugh  
Kelly Konzen  
Allison Krisel  
Laura Krumwiede  
Kristina Madsen  
Abbey Malaney  
Anne McCarty  
Brienna Miller  
Sarah Mitchell  
Laura Mittler  
Amy Moeckel  
Kelly Presmyk  
Sarah Reynolds  
Anne Schilling  
Sarah Reynolds  
Emily Roberts  
Jamie Werling  
Jackie Williams

ALUMNAE ADVISORY COMMITTEE  
S P R I N G 2 0 0 4

**CHAIRMAN..... Jane Thompson**  
**SCHOLARSHIP..... Amy Vonderheide**  
**FINANCIAL & MEMBERSHIP..... Carol Murphy**  
**RECRUITMENT..... Gail Vonderheide**

HOUSE CORPORATION BOARD

**CHAIRMAN..... Diane Boener**  
**VICE PRESIDENT..... Debra Marley**  
**SECRETARY..... Kelly Munn**  
**TREASURER..... Beeba Karpick**

**H O U S E   D I R E C T O R**  
**S P R I N G   2 0 0 4**



**DONNA GANEN, HOUSE DIRECTOR**



# HOUSE STAFF

## SPRING 2004

With over 80 girls living at 1012 State Street, life at Pi Beta Phi would not have been complete without the help of some very important people. Our house staff. Carol Gott and Louise Linder arrive early in the morning and depart in the afternoon, leaving the Pi Phi house spotlessly clean. Lisa Hall, our daytime cook, is always on hand to serve us the most nutritious lunches. At night, Ed Whiteley, is always willing to grill-out for the ladies. Pi Phis enjoy the company of all house staff members as they are an intricate part of our lives here at Pi Beta Phi.

### STAFF:

Stephen DeBow	Paul Klockow
Jimmie Eloff	Louise Linder
Trevor Frauhiger	Ryan Lower
Shelby Gallien	Christina Marshall
Carol Gott	Mike Tiburtini
Lisa Hall	Ryan Twardorski
Joey Hudson	Christopher Zoni
Brian Kasper	Ed Whiteley

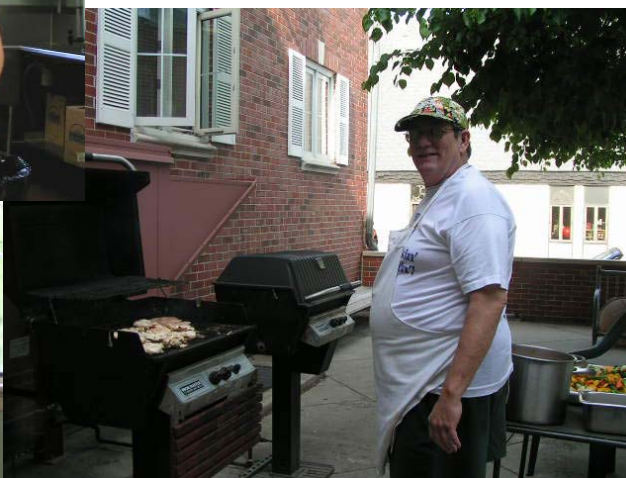

Clockwise from top: 1.) Lisa Hall and Ryan Twardorski. 2.) Ed Whiteley 3.) Mike Tiburtini. 4.) Joey Hudson.

# 1012 STATE STREET



**N**estled on the corner of State and Russell Street, Pi Beta Phi, is just a block away from campus. This place we often refer to as “1012 State” has become many of the members’ home away from home--and family away from family.

# CHAPTER WEBSITE

*can't get enough of us?*



*check it out!*

[www.purdue.edu/piphi](http://www.purdue.edu/piphi)



**MEMBERSHIP...**

2  
0  
0  
1



Front Row (L-R): Lynne Skalecki, Jessica Chisholm, Stephanie Pike, Kelsey Upton, & Maria Galbo. 2nd Row (L-R): Amanda Mabee, Kathy Mueller, Sabrinae Bramel-Beard, Ashley Markel, & Angela Smith. 3rd Row (L-R): Chrissy Bisanz, Courtney Kerrigan, Kristen Clark, Lisa Wozniak, Colleen Tierney, Nial Overbay, & Andi Keenan. Back Row (L-R): Ashley Dickinson, Becky Holstein, Meryl Tierney, Kim Thoben, Katie Decker, and Stephanie Bowman.

2  
0  
0  
2



Front Row (L-R): Erin Dobbins, Amanda Jordan, Jennifer Shaw, & Brittan Brashears.  
2nd Row (L-R): Michelle Keene, Jade Duckart, Erika Conrad, Amanda Gore, Lauren Crabb,  
Jill Patterson, & Natalie Sichtung. 3rd Row (L-R): Emily Waggoner, Arina Shebsovich,  
Stephanie Thommes, Abbi Garringer, Katie Morris, Megan Wallace, & Molly Gallagher.  
4th Row (L-R): Beth Anderson, Jennifer Hockema, Nicole McKheen, Andrea Lyons, Lauren  
Manzo, Sara Tebbe, & Carla Dabis. Back Row (L-R): Bridget Barber, Katie Hammers,  
Brandy Goble, Ashley Schultz, Stacy McGuire, & Ashley Orchard.

2  
0  
0  
3

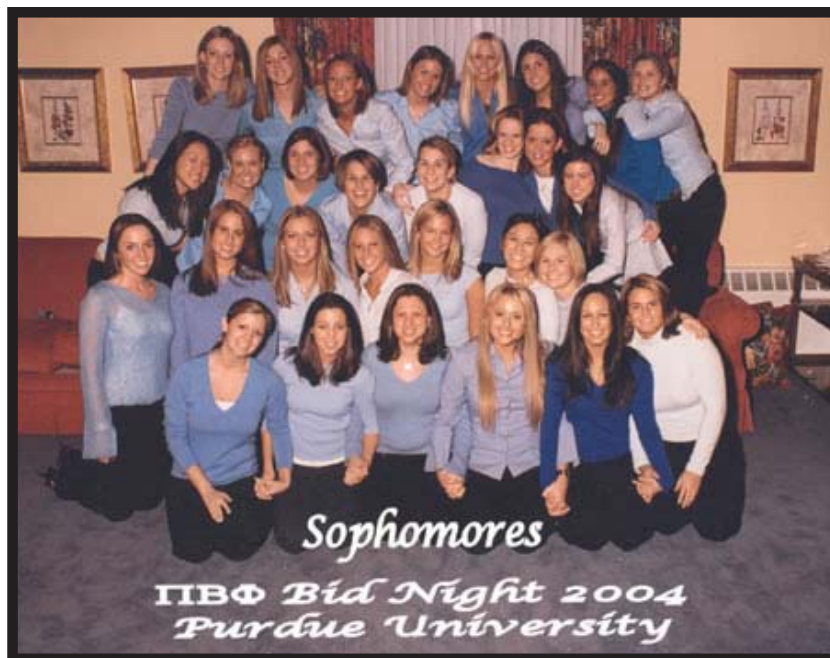

Front Row (L-R): Becky Laird, Clancy Bertane, Kim Dusich, Britter Matthews, Sylvia Ranalli,  
Angie Shepler. 2nd Row (L-R): Kristen Bassett, Haley Baker, Kristy Hartman, Jacque Jay,  
Melissa Vanassche, Deanna Ho, Lauryn Runge. 3rd Row (L-R): Pauline Park, Chelsie  
Cross, Natalie Agresta, Annie Strickler, Sarah Krisel, Julie Hammer, Katie Witt, Samantha  
Wennerberg. 4th Row (L-R): Kristin Weaver, Jackie Pike, Stacie Lindley, Lori Lanham,  
Ashley Poelstra, Tiffany Layne, Lindsay Hayes, Brittney Markel.

# RECRUITMENT

JANUARY 8-10

The 2004 Sorority recruitment process saw some changes, but nevertheless, Pi Phis still had another successful year. This year's recruitment process was split into a fall weekend for open houses, and continued with casuals, cokes, and suits day in early January. Recruitment Chair, Amanda Jordan, certainly handled the changes with great poise. She made sure songs were perfected, decorations were flawless, and the skit was well-rehearsed. Once again, with great leadership from all around the house, Pi Phis were able to attract a new and amazing pledge class, yet another group of magnificent women to carry on the Pi Phi name.

## CASUALS INVITATIONAL- JANUARY 8TH

Since potential new members had already completed the "open house" round, the casuals invitational occurred first when girls arrived back from the Winterbreak. The following day was the "Coke's invitational."



## COKES INVITATIONAL- JANUARY 9TH

On the third day of recruitment, potential new members were welcomed to PiBeta Phi by some quite peculiar characters dressed in jump-suits, bandanas, and boas. Of course this was all part of the "cokes invitational" day. This year, Pi Phis rehearsed the skit to perfection and performed it at all six parties. Skits entertained the new members and offered them a glimpse into our chapter's spirit and personality.



Casting call? These girls are ready to perform.

GO • GR • EE • EK



# RECRUITMENT

## JANUARY 8-10

### SUITS INVITATIONAL- JANUARY 10TH



Members of the 2003 pledge class take a break in "Pi Phi Heaven."

As tradition would have it here at the Indiana Delta chapter, the 2002 pledge class decorated "Pi Phi Heaven," while the 2003 pledge class took on the daunting task of hanging over 30,000 stars made of foil. "Pi Phi Heaven" occurs on the last and final day of recruitment. Potential new members get the chance to listen to seniors of Pi Beta Phi reflect on the positive influence and impact that membership in Pi Beta Phi has given them.



# B I D N I G H T

JANUARY 12



Oh the excitement of meeting fresh, new faces! Bid Night is the first night the new members get to spend with Pi Phis. We welcomed the new girls into Pi Beta Phi with a formal dinner and a night of bowling. Unlike years past, the junior pledge class took on the role as “Beta Buddy” this year. Beta Buddies assist and guide the new members during the first few weeks of pledgeship.



Beta Buds! Kelly Presmyk, Sara Tebbe, Megan Wallace, & Ashley Hodges greet each other with warm smiles.

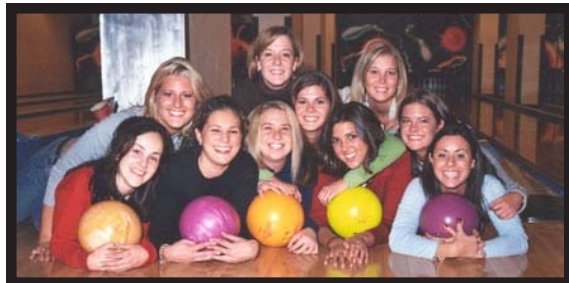

Pile up! These new members take a break for a picture.



Members of the junior pledge class were on hand to enjoy the “bowling frenzy” as well.

# PLEDGESHIP

JANUARY 13 - MARCH 6

Pledgeship is one of the most memorable and exciting aspects of Greek life experience. It is a time of fun, friendship, learning and growing. It is a period of orientations and responsibilities. The pledges of the 2004 pledge class were taught in a eight-week period by our Vice President Social, Molly Gallagher. Pi Beta Phi's history as well as principles were taught to the new members to help them have a better understanding of our chapter.



"I really enjoyed working with this year's pledge class. I loved getting the chance to know them better."

~Molly Gallagher, PC '02 New Member Educator



left photo: The new pledge class came over to the house to familiarize themselves with faces of members living in the house, and with new faces in their pledge class as well.



"Molly is one of a kind. She was very helpful to all of us, and was there for us when we needed her."

~Liz Alleman, PC '04



"Molly really put a lot of time and effort into each and everyone of us. She was simply amazing."

~Kristin Eberhard, PC '04

# PLEDGESHIP

JANUARY 13 - MARCH 6

**B**ig Sis Night is a very special night for both the new pledges and the sophomore pledge class members. After a month of pledgship, the new girls get the opportunity to select a sophomore member as their "Big Sis." The Big Sis program serves to provide the new members with a guiding and promising friendship that will last forever between the two.



Annie McCarty(left) receives a bag full of gifts from her big sis, Jackie Pike.

"Big Sis Night was a lot of fun. It was exciting to find out who your big sis was going to be and who you were going to live with next semester. After Big Sis Night, I was excited to go to the house more because I had someone to visit. Big Sis Night made me feel like a real part of the house." ~Annie McCarty (pictured above), PC '04

## New Member Serenades

february 17

**P**art of the fun and excitement of pledgship involved the opportunities for the new members to participate in serenades with the chapter. This year's pledge class created a serenade in which they performed to announce our formal dance, Beaux and Arrows. The performance was a wonderful show put on by the chapter as it showcased the talented new pledge class.



top: getting ready to perform.  
middle: group shot after performance.  
bottom: showing their dance moves.



# INITIATION

MARCH 6, 2004



On the early morning of March 6, twenty-eight young women were initiated into the Indiana Delta chapter of Pi Beta Phi. After eight weeks of pledgship, the women were recognized for their hard work and dedication with an eventful and exciting day.



Top: (l-r) Kelly Presmyk, Ashley Hodges, and Jackie Williams waiting in the informal lounge for the conclusion of initiation.



Like mother, like daughter. Indiana Delta Alumnaes, Donna Downing (top left, PC 78), and Candyce Clifton Krumwiede (top right, PC 75) joined in the excitement as their daughters, Leah Downing (bottom left) and Laura Krumwiede (bottom right) were initiated.



"Initiation was an amazing **experience** for me. Joining the same **sorority** as my mom made the day so much better. Having my mom at **initiation** was another **connection/bonding** experience that my mom and I can now share."

~Leah Downing, PC '04 with alumna Donna Downing, Class of 1978.

# INITIATION

MARCH 6, 2004



After an early morning filled with ceremonies and rituals, the girls gathered together to enjoy a wonderful brunch.



The cold and windy conditions did not deter the new members from enjoying their “spotlight” day. The new members posed for pictures on the front lawn, and most importantly took on the traditional task of stopping traffic on State Street for a picture.

“My favorite part of initiation was stopping traffic on State Street. It is a great and fun tradition that makes initiation extra special for Pi Phis.”

~Lara Dabis, PC '04

Initiated legacies: Brooke Briede, Lara Dabis, Leah Dowling, Allison Krisel, & Laura Krumwiede.

# SENIOR FAREWELL

APRIL 26-29



Welcoming in the girls. Like most years, this year's senior pledge class rallied together to welcome in the new pledge class with a grand entrance and a rhythmic beat.

Membership chairman, Megan Wallace, organized the "Senior Week" festivities. We kicked off the week with senior fortunes, answering machines, and roundtables on Monday. Tuesday saw crazy hats and old t-shirts given away at senior wills. Finally, on Thursday we had a cookout followed by a performance from the new pledgeclass.

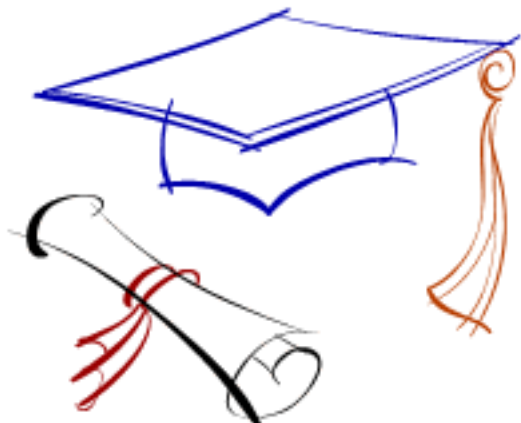

"It's so hard to say goodbye to yesterday..." As the spring semester came to an end, many senior Pi Phis were just starting new chapters in their lives. Some will be heading out into the workforce, while others continue their education in graduate school. Either way, the doors at "1012 State" will always remain open to welcome them in.



Yum, yum. These seniors are enjoying some of the tasty food from the senior cookout.



Let us sing. The new pledge class created a song to pay tribute to the outgoing senior pledge class. The song selection was "Mambo #5." The song's lyrics incorporated all of the names of the seniors.

# SENIOR FAREWELL

## WHERE ARE THEY GOING?



**Katie Angermeier**

B.S. degree in Speech Pathology and  
B.A. degree in Political Science.

**FUTURE:**

Attending Northeastern University in  
Boston for her masters degree in  
Speech Pathology.



**Stephanie Bowman**

(picture not available)

Graduating in Dec. 2004 with a B.S.  
degree from the Krannert School of  
Management.

**FUTURE:**

Plans unknown.



**Chrissy Bisanz**

Graduating in August 2004 with a B.S.  
degree in Business Management with a  
minor in Marketing.

**FUTURE:**

Loyola School of Business.



**Sabrina Bramel-Beard**

(picture not available)

Graduating in May 2005 with a B.A.  
degree in Elementary Education.

**FUTURE:**

Plans to teach close to her family in New  
Mexico upon graduating.



**Jessica Chisholm**

B.S. degree in Business

**FUTURE:**

Interning at Altria Corporate Services in  
NYC for the summer of 2004.



**Kristen Clark**

B.A. degree from the School of Liberal  
Arts.

**FUTURE:**

Plans unknown.



**Courtney Copeland**

Graduating in Dec. 2004 with a double  
major in psychology and audiology and  
speech sciences.

**FUTURE:**

Plans on attending graduate school.



**Katie Decker**

B.S. degree in Audiology and Speech  
Sciences

**FUTURE:**

Attending Indiana University for  
graduate studies in audiology.



**Ashley Dickinson**

B.S. degree in Organizational Leader-  
ship Supervision.

**FUTURE:**

Working for CDW Corporation in  
Chicago, IL.



# SENIOR FAREWELL

## WHERE ARE THEY GOING?



**Maria Galbo**

B.S. degree in Nursing

**FUTURE:**

Will be working at Indiana Heart Hospital in Indianapolis, IN.



**Becky Holstein**

B.S. degree in Management

**FUTURE:**

Will be working with Coca-Cola Company.



**Andi Keenan**

Degree in Retail Management

**FUTURE:**

Plans unknown.



**Morgan Keiper**

Graduating in Aug. 2004 with a B.A. degree in Communications

**FUTURE:**

Interning at the Lieutenant Governor's office during the summer of 2004



**Courtney Kerrigan**

B.S. degree in Business Management with minors in Human Resources and Management Information Systems

**FUTURE:**

Will be working for the General Electric Co. in Indianapolis, IN



**Alissa Kirby**

Hospitality Tourism and Management

**FUTURE:**

Plans unknown.



**Kara Lahey**

Degree Health Education

**FUTURE:**

Plans unknown.



**Amanda Mabee**

Graduating in May 2005 with a B.A. degree in Selling and Sales Management with a minor in Organizational Leadership Supervision.



**Ashley Markel**

Will be graduating in Aug. 2004 with a B.S. degree in Selling and Sales Management.

**FUTURE:**

Plans unknown.

# SENIOR FAREWELL

## WHERE ARE THEY GOING?



**Nial Overbay**

B.S. from the School of Consumer  
Family and Science

**FUTURE:**

Plans unknown.



**Stephanie Pike**

B.S. degree in Health Sciences

**FUTURE:**

Attending Physician Assistant school in  
January 2005.



**Lynne Skalecki**

B.S. degree in Management

**FUTURE:**

Will be working as a sales representa-  
tive out of Boston, MA for Hormel  
Foods.



**Angela Smith**

Graduating in May 2005 with a degree  
in Hospitality and Tourism Management.

**FUTURE:**

Plans to attend Purdue Calumet  
graduate school for her MBA degree.



**Kim Thoben**

Graduating in Dec. 2004 with a B.A.  
degree in Youth Adult and Family  
Services.

**FUTURE:**

Internship in Indianapolis, IN, at  
First Step.



B.A. degree in Secondary English  
Education.

**FUTURE:**

Will be looking for a job in August 2004.



**Meryl Tierney**

Graduating in Dec. 2004 with a degree  
in Hospitality and Tourism Management.

**FUTURE:**

Interning for 5 months in Nanjing, China  
at the Jinling Hotel during the summer of  
2004.



**Kelsey Upton**

B.A. degree Elementary Education

**FUTURE:**

Will be teaching at Mayflower Element-  
ary in Lafayette, IN.



**Lisa Wozniak**

B.S. degree in Business Management  
with an emphasis in marketing and  
human resources.

**FUTURE:**

Working in Indianapolis, IN for Target  
Corp. as an in-store executive.

# SENIOR FAREWELL

WHERE ARE THEY GOING?



**Stacy McGuire**

B.S. degree in Retail Management and  
a minor in Political Science

**FUTURE:**

Will be attending law school in the fall of  
2004.

## A LOOK BACK...



# ALUMNAE ACTIVITIES

SPRING 2004



Alumnae, Alice Arthur, and Jamie Werling spend time decorating cookies for the Greentree Nursing Home.

**A**lumnaes of Pi Beta Phi here in West Lafayette, Indiana play an intricate role in the success of our chapter. Many local Pi Phis donate their time by being actively involved with our chapter's community service projects. Not only that, many alumnaes often take time out of their schedules to visit and talk to active Pi Phis during dinner. This year's Alumnae Advisor Committee and House Board Corporation came to several dinners in which they were able to meet and converse with each pledge class. Their time and effort is greatly appreciated by our active members.



Alumnae member Beeba Karpick (far left) and Corinne Mitchell (3rd), having dinner with members of the 2003 Pledge class.

**MORAL...**

# FRATERNITY HERITAGE

## SPRING 2004

“Mafia Night” is night when members of Pi Phi dress in black and get to celebrate their “Pi Phi Family” by having dinner together. Members of the family are representative of a close knit Italian mob family. Families sit together at assigned tables, and are able to spend some quality time together.



(l-r) Big Sis, Kristen Bassett, with Lil Sis, Kelly Presmyk, along with Abbey Malaney and her Big Sis, Lauryn Runge, enjoy the Mafia Night formal dinner. Also pictured Ashley Orchard and Sarah Reynolds.



(l-r) Katie Morris, Cory Grusecki, Annie Strickler, and Kelly Konzen enjoying their “Pi Phi Family” time.

On March 2nd, Pi Phis got to celebrate its Mafia Night tradition with Purdue Greek Advisor and Assistant to the Office of the Dean of Students, Andy Robison, as well as Graduate Assistant, Andy Byerly. Mr. Robison presented our Chapter President, Andrea Lyons, a former Board of Director of the Panhellenic Association, with a gift for all her hard work for the Purdue Greek community.

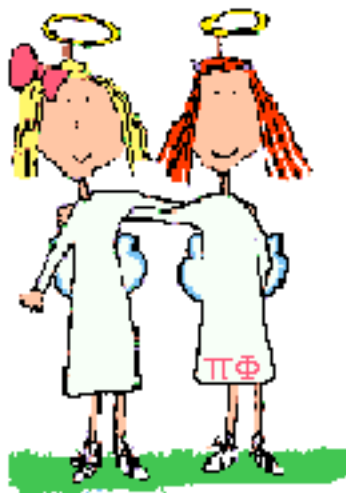

# FRATERNITY HERITAGE

## SISTERHOOD RETREAT

APRIL 14



(top) Hello to the girls abroad! We could not forget the members who spent their semester studying abroad, so the house members decided to send a friendly greeting via photo. The sign above reads "A world apart, but close at heart."

Sisterhood retreat is an all house activity where sisters are able to enjoy a fun activity organized by our Vice President Moral, Ashley Orchard. This year our retreat involved the competitive side of sports. The members gathered together with unifying pledge class t-shirts to partake in a friendly game of flag football at the Purdue intramural fields. The sophomore pledge class--colored green--came out victorious.



(l-r) Stephanie Thommes, Jade Duckart, Jenn Hockema, and Abbi Garringer sporting their new tees.

What's in a t-shirt? This year we were given t-shirts that symbolized our pledge classes' year. Pledge class 2002 received blue, pledge class 2003 received green, while the new pledge class received purple t-shirts. The back of the t-shirts came with the catchy saying "Friendship is like peeing in your pants. Everyone can see it, but only you can feel its true warmth."



# FRATERNITY HERITAGE

## MOM'S WEEKEND

APRIL 16, 17

Mom's Weekend was celebrated differently than in years past. Lauryn Runge, Public Relations chair, who is in charge of the event, scheduled manicures and pedicures for the mother/daughter day. Many Pi Phis and their moms enjoyed the luxurious day at Christina's Nail and Spa Salon. After the relaxing experience, the mothers and daughters gathered at the Pi Beta Phi house for a nice brunch. Pi Beta Phi's Founders' Day presentation was also given.

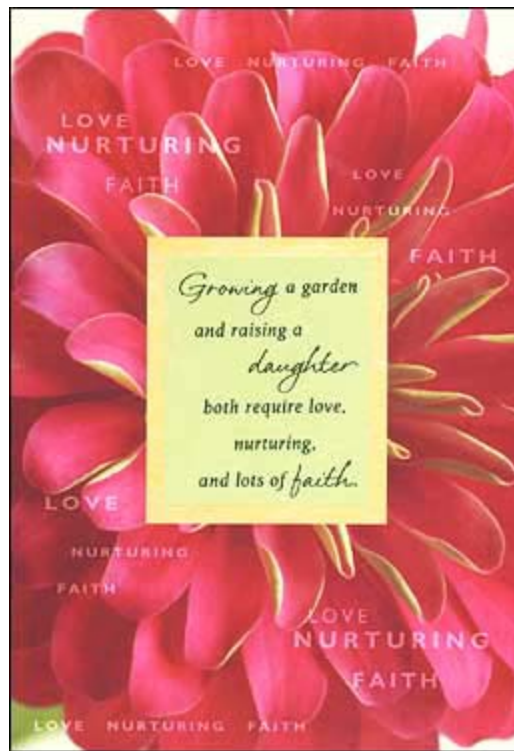



# PHILANTHROPIES

## FIJI FOREPLAY

### FEBRUARY

BENEFITTING THE HENRY POOR FOUNDATION

**P**hi Gamma Delta's annual philanthropy, FIJI Foreplay, was yet another time for Pi Phis to show off their athletic skills. The philanthropy consisted of a miniature golf tournament and a lip sync contest. The first night, Pi Phis got their clubs together, and sported their jerseys to play a round of golf in the Fiji chapter house. On day two, the Pi Phi dance team performed three dances. The girls put on a great effort throughout the two days of competition.



(above) Pi Phi's golf team along with their FIJI coaches.



(above) Leslianne Grimes working on her putting skills.



Showing their moves. FIJI Foreplay was the first philanthropy that the Pi Phi Dance team got to perform at this semester. Pi Phi Dance team consists of Pi Phis who are talented dancers that do not mind putting in time and effort to perfect lip syncs.

# PHILANTHROPIES

## GREEN TREE NURSING HOME

FEBRUARY 12

BENEFITTING THE ELDERS OF THE WEST LAFAYETTE COMMUNITY

**Pi** Phis spent an evening with the elders at the Greentree Nursing Home in early February. Pi Phis have visited the local nursing home for many semesters now. Each semester we select a special holiday to pay a visit. This semester we chose the Valentine's Day season. Cookies were decorated with pink icing and red sprinkles. The girls who visited had a lovely time chatting with the elder residents.



(l-r) Leah Downing, Liz Alleman, and Kelly Konzen spread icing on the cookies that would later be delivered to the nursing home.

## ZETA TAU ALPHA'S BIG MAN ON CAMPUS

MARCH 5

BENEFITTING THE SUSAN G. KOMEN BREAST CANCER FOUNDATION



These Pi Phis spent an evening in Elliott Hall of Music to support Jace Carter.

Zeta Tau Alpha sorority holds their annual philanthropy Big Man On Campus, with all profit going to the Susan G. Komen Breast Cancer Foundation, during the spring semester. Each year, Pi Phis are proud to help sponsor a candidate in the event. This year we sponsored Beta Theta Pi's Jace Carter. Jace did not place in the contest, but Beta Theta Pi and Pi Beta Phi were able to raise a generous amount for the cause.

# PHILANTHROPIES

## ALPHA KAPPA LAMBDA SOCCER TOURNAMENT MARCH 28

BENEFITTING CYSTIC FIBROSIS RESEARCH



Sam Wennerberg (far left) and Amanda Jordan scan the field for their next play.

**T**his year, Pi Phis came out kicking. We were able to muster a 2-0 win against Gamma Phi Beta, which launched us into the 2nd round. However, we faced a difficult challenge in the eventual champions, Alpha Chi Omega. The game against Alpha Chi Omega was intense, as we forced them into a sudden death shoot-out.

## ALPHA XI DELTA & PANHELLENIC EASTER EGG HUNT APRIL 4

BENEFITTING THE CHOOSE CHILDREN PROGRAM



Children on Slayter Hill searching for eggs.

**W**ith the Easter holiday rolling around, Pi Phis donated their time by participating in Alpha Xi Delta's and the Panhellenic Association's annual Easter Egg Hunt. Pi Phis set up a booth with fun activities for the children. The children were from the greater Lafayette area and were excited to search for eggs filled with yummy surprises on Slayter Hill.

# PHILANTHROPIES

## PI BETA PHI BLOOD DRIVE

APRIL 6

BENEFITTING THE INDIANA BLOOD CENTER



The third annual year of Pi Beta Phi's blood drive was another success. With our house's prime location on the corner of State and Russell street, we were able to gain many students and local citizens to stop by and donate blood. The Indiana Blood Center employees came in earlier to prepare for the long day, as a total of 120 came in, while 92 recipients were accepted to give blood.

Part of the process before donating blood is a mandatory survey of the donor's history. With Pi Phi's immaculate formal living room, we were able to accommodate a "questioning booth" for the Indiana Blood Center workers.



(above) Booths for questioning donors' history.



Jill Patterson (far left) along with another generous donor await for their needles' arrival.



# PHILANTHROPIES

## THETA CHI SPRING RALLY

APRIL 14-16

BENEFITTING THE BIG BROTHERS/BIG SISTER OF WABASH VALLEY PROGRAM

Theta Chi Spring Rally is a 3 day event that occurs every spring. The philanthropy consists of a lip sync competition, Olympic games, and a carnival on the last day in which children from the Wabash Valley Big Brother/Big Sister program come out to enjoy.



(l-r) Lauryn Runge, Brittan Brashears, and Jennifer Shaw performing at Theta Chi's lip sync competition.



(top) Ashley Hodges in the dizzy bat competition of Theta Chi's Olympic games on day two .

(middle) Sam Wennerberg gets launched on top of the pyramid during the pyramid races.

(bottom) Lauren Crabb (far right) watches as a young girl attempts to wind a prize at the carnival.



ΘΧ



OLYMPICS

# CAMPUS INVOLVEMENT

## SPRING 2004

**W**ith all the activities going on at Pi Beta Phi, some Pi Phis still find time to participate in various clubs and organizations around campus. Being a part of any organization requires time commitment, and these Pi Phis certainly deserve recognition for their involvement outside of Pi Beta Phi.

### Honor Societies & Fraternities

Annette Binder	Alpha Lambda Delta Phi Eta Sigma Honor Society
Lara Dabis	National Society of Collegiate Scholars Alpha Lambda Delta Phi Eta Sigma Honor Society
Abbi Garringer	Alpha Epsilon Delta: Pre-Med Honor Society, Lambda Tau- Medical Tech. Honor Society
Christin Senseney	Eta Sigma Gamma: National Health Honor Society
Melissa Vanassche	Psi Chi
Megan Wallace	Golden Key Honor Society National Society for Collegiate Scholars
Kristin Weaver	Alpha Lambda Delta Phi Eta Sigma Honor Society

staying  
busy?

of  
course.

### Purdue Athletics

Jade Duckart	Purdue Waterski Team
Amanda Gore	Dance Team
Jennifer Hockema	Sailing Club
Amy Moeckel	Women's Soccer Club
Kara Lahey	Spring Track & Field, Fall Cross Country, Winter Track
Kelly Presmyk	Lacrosse Club
Stephanie Thommes	Waterski Club
Emily Waggoner	Equestrian Club

### Community & Volunteer Service

Chelsie Cross	College Mentors for Kids
Victoria Gatlin	Boys and Girls Club, College Mentors for Kids Lafayette Urban Ministry homeless shelter
Deanna Ho	College Mentors for Kids
Ashley Hodges	Teenage Pregnancy Prevention
Lori Lanham	College Mentors for Kids
Abbey Malaney	Big Brothers/Big Sisters
Ashley Orchard	Lafayette Crisis Center Rape Survivor Advocacy
Jill Patterson	Purdue's Small Animal Hospital
Sara Tebbe	College Mentors for Kids
Kristin Weaver	Lafayette Urban Ministry homeless shelter St. Mary Cathedral

# CAMPUS INVOLVEMENT

## OTHER

Natalie Agresta Haley Baker	Nursing without Borders Purdue Student Union Board Pre-Physician Asst. Club
Kristen Bassett	Purdue Student Union Board Purdue Student Education Council
Clancy Bertane	Pre-Law Society, College Democrats
Erika Conrad Lara Dabis	Women in Business Management Employees Forum Committee Purdue Marketing Association Organization of Arab Students Purdue Diversity Forum
Abbi Garringer	Teaching Assistant for BIO 203 & BIO 204
Victoria Gatlin	Intramural Sports Boiler Gold Rush Leader
Leslianne Grimes Sarah Hammett	Owen Hall Student Senator Pre-Law Society, Women in Leadership
Kristy Hartman	Purdue Marketing Association, Women of Purdue Calendar
Deanna Ho	IT Advisory Board Asian American Association
Jennifer Hockema Jacque Jay	Campus Appeals Board Purdue Retail Organization Purdue Fashion Association Purdue Student Union Board
Amanda Kavanaugh Alli Krisel	CFS Student Council Boiler Gold Rush Leader Owen Hall Tour Guide
Sarah Krisel Laura Krumwiede Lori Lanham	Purdue Exponent Greek Television Purdue Student Education Council, Education Organization

## OTHER ( cont'd)

Stacie Lindley	Psychology Club Psychology Research
Katie Morris Ashley Orchard	Boiler Gold Rush Psychology Club
Pauline Park Jill Patterson	HTM Society Pre-Veterinary Club
Jackie Pike Sylvia Ranalli	Women in Business Pre-Physician Asst. Club
Sarah Reynolds Jennifer Shaw	Intramural Sports Purdue Retail Organization
Christin Senseney	Health and Kinesiology Club American Sign Language Club
Arina Shebsovich Sara Tebbe	Women in Business Purdue Pharmacy
Melissa Vanassche Emily Waggoner	Psychology Club, Pre-Law Society Purdue Exponent
Megan Wallace	Education Organization Flora Roberts Selection Committee Council for Exceptional Children Ally Association American Sign Language Club Supplemental Instruction Leader
Kristin Weaver Sam Wennerberg	Women in Business Pre-Physician Asst. Club

## Study Abroad

Brittan Brashears	London, England- Summer 2004
Kourtney Buhl	London, England- Spring 2004
Molly Gallagher	London, England- Summer 2004
Sarah Hull	Seville, Spain- Spring 2004
Amanda Mabee	London, England- Summer 2004
Arina Shebsovich	Spain- Summer 2004

## Panhellenic Association

Natalie Agresta	Gamma Chi
Clancy Bertane	Greek Judicial Board
Brittan Brashears	Panhellenic Delegate
Erika Conrad	Gamma Chi
Leah Downing	Associate Board
Kristy Hartman	Gamma Chi, Greek Press
Deanna Ho	Board of Directors
Jackie Pike	Greek Marketing Team
Jennifer Shaw	Board of Directors
Megan Wallace	Greek Judicial Board

# I N T R A M U R A L S

## S P R I N G 2 0 0 4

Throughout the school year, Pi Phis stay in shape and exercise daily. One way for Pi Phis to maintain their fitness is by participating in the Intramural Sorority League. Intramural events vary during the Spring semester from darts to outdoor soccer. Pi Phis enjoyed displaying their athletic talents throughout the semester.



above: Jacque Jay (far right) is ready on the starting block.

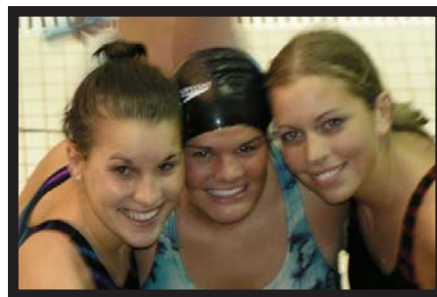

above: Annie Strickler, Angie Shepler, and Kristy Hartman.



(left) Supporting our girls. This section is full of Pi Phi showing their support for our swimmers.



**P A N H E L L E N I C**  
**S P R I N G 2 0 0 4**  
**S E R V I N G A L L G R E E K S**



**Jennifer Shaw**

Panhellenic Board of Directors, Director of Recruitment Personnel

Jennifer was responsible for the processing selection of Gamma Chis, as well as the training of Gamma Chis prior to recruitment. This involved many scheduled meetings between her and the Gamma Chis. She also attended weekly board meetings with the Panhellenic Executive Board, other Board of Directors, and the Purdue Greek Advisor, Andy Robison. Her term concludes in November of the Fall 2004 semester.

**Deanna Ho**

Panhellenic Board of Directors, Director of Recruitment Technology & Publications

Deanna was instrumental in introducing "online registration" for the formal recruitment process. She also launched a new design for the Panhellenic website. Her other tasks included creating flyers, postcards and pamphlets for the advertising and marketing campaign for recruitment. She attended weekly board meetings with the Panhellenic Executive Board, other Board of Directors, and the Purdue Greek Advisor, Andy Robison. Her term concludes in the Summer of 2004.



**Megan Wallace**

Greek Judicial Board Chief Justice

**Clancy Bertane**

Greek Judicial Board Clerk



**Jackie Pike**

Greek Marketing Team

Jackie is a member of the 20 campus greeks who create innovative ways to promote the greek system to incoming freshman.

**Kristy Hartman**

Greek Press

Kristy is a staff writer for the monthly publication called the *Greekvine*. She often writes stories concerning the greek community.



**Leah Downing**

Panhellenic Associate Board

Leah helps and assists the Panhellenic Board of Directors.



**MENTAL...**

# STUDY TABLES

## SPRING 2004



Chelsie Cross (above) studying in the library at Pi Beta Phi.

**P**i Phi's most certainly do not forget their purpose for being in college. An education. Our chapter implements study opportunities for our chapter members by organizing study sessions that occur on Monday, Tuesday, and Wednesday of every week. Chapter members are able to walk across the street to the Lily Hall Library to study, or study at their convenience in the library at our house.

**Π Β Φ**  
Pi Beta Phi



(l-r) Jackie Williams, Liz Alleman, and Sarah Reynolds, studying hard at Lily Hall Library.



Abbi Garringer (left), PC '02, serves as our Vice President Mental, and arranges for the scholarship dinner. She also oversees study tables as well as the academic advancement of members of Pi Beta Phi.

# SCHOLARSHIP DINNER

FEBRUARY 24



Chapter GPA: 3.153  
All Sorority GPA: 3.104  
All Women GPA: 3.003  
Pi Beta Phi Rank: 9th

## Perfect Pi Phis! 4.0 GPA

Katie Angermeier  
Erin Dobbins  
Tiffany Layne  
Stephanie Pike  
Kristin Weaver

**Pi** Phis celebrated their wonderful academic accomplishments from the fall semester by enjoying an evening of awards given out by our Vice President of Mental Advancement, Abbi Garringer. The theme for this year's dinner was "jersey night." Girls donned their favorite sport stars' jerseys and enjoyed a hearty meal.

### 3.0 - 3.49

Natalie Agresta	Amanda Mabee
Beth Anderson	Ashley Markel
Bridget Barber	Brittany Matthews
Kristen Bassett	Stacy McGuire
Sabrinae Bramel-Beard	Courtney O'Neal
Kristen Clark	Nial Overbay
Erika Conrad	Pauline Park
Courtney Copeland	Jill Patterson
Katie Decker	Lauryn Runge
Ashley Dickenson	Ashley Schultz
Maria Galbo	Jennifer Shaw
Andrea Goocher	Megan Stacker
Sarah Hull	Sara Tebbe
Andi Keenan	Kim Thoben
Kara Lahey	Colleen Tierney
Lori Lanham	Meryl Tierney
Stacie Lindley	Katie Witt
	Lisa Wozniak

### 3.5 - 3.99

Clancy Bertane	Courtney Kerrigan
Brittan Brashears	Andrea Lyons
Kourtney Buhl	Brittney Markel
Jessica Chisholm	Ashley Orchard
Lauren Crabb	Lauren Pickering
Chelsie Cross	Ashley Poelstra
Molly Gallagher	Christin Senseney
Abbi Garringer	Angie Shepler
Julie Hammer	Lynne Skalecki
Katie Hammers	Kelsey Upton
Sarah Hammett	Melissa Vanassche
Deanna Ho	Megan Wallace
Morgan Keiper	



Go Team!

# HONORS AND AWARDS

## SPRING 2004

### PI BETA PHI'NESTS

Pi Phis' achievements are acknowledged all-around campus by clubs, organizations, or athletics. The following section is dedicated to those members who have been honored this past semester.



#### **Kara Lahey, PC '01**

Year around, Kara trains to compete in Cross Country, Indoor Track, and Outdoor Track meets. With events occurring almost every week, Kara's dedication and hardwork was certainly deserving of the 2003-2004 Most Improved athlete for the team. Kara was also named team captain of the Cross Country team as well as the track team.



Kara(right) training during the summer with her coach, Mike Poehlein.

#### **Kara Lahey's highlights for the season...**

##### Indoor Season

New York Meet, 3000 M.....6th Place (9:43)  
 Big Ten Meet, 3000 M.....10th Place  
 Big Ten Meet, 5000 M..... 8th Place

##### Outdoor Season

Tennessee Meet, Steeplechase....2nd Place (10:30)  
 Drake Meet, Steeplechase.....4th Place  
 Indiana Univ. Meet, 1500 M..... 1st Place (4:33)  
 Big Ten Meet, Steeplechase.....8th Place



#### **Sara Tebbe, PC '02**

Sara was awarded the 2004-2005 Ruth "Sis" Mullis Pharmacy Scholarship. Sara is currently enrolled in the Purdue Pharmacy school. She also serves as Pi Beta Phi's secretary.



#### **Abbi Garringer, PC '02**

Abbi was awarded the 2004-2005 Pi Phi Founders' Scholarship. Abbi currently serves as our Vice President Mental. She is also active with various organizations and clubs around campus.



Kristin Weaver(left) receiving her award from the Panhellenic Alumni Association.



#### **Kristin Weaver (left), PC '03, & Tiffany Layne, PC '03**

Both members were recipients of the Scholarship Award from the Panhellenic Alumni Association for the highest grades in Pi Beta Phi.

**H O N O R S   A N D   A W A R D S**  
**S P R I N G   2 0 0 4**  
**P I B E T A P H I ' N E S T S**



**Lynne Skalecki, PC '01**

Graduated in the top 10% of the Purdue  
2004 Graduating class.

Exceptional leaders:

Abbi Garringer

Chelsie Cross

Sarah Krisel

Christin Senseney

Megan Wallace

Sam Wennerberg

Secretary/Treasurer for the Medical Technology Honor Society

General Manager of College Mentors for Kids

Assistant Campus Editor for the Purdue Exponent

Vice President of the Kinesiology Club

President of the Education Organizations Board

President of the Purdue Student Council for Exceptional Children

Vice President of the Pre-Physician Assistant Club



**Jill Patterson, PC '02**

President of the Purdue Veterinary Club



**Amanda Gore, PC '02**

Purdue Dance Team Captain



**Jennifer Hockema, PC '02**

President of the Purdue Sailing Club

# RISK MANAGER SPEAKERS

OFFICER KEENE RED ELK

MARCH 8



(top) Officer Keene Red Elk of the Purdue Police department

Early March brought a special visitor to Pi Beta Phi. After dinner, Officer Keene Red Elk of the Purdue Police Department spent an evening speaking to members of Pi Beta Phi about safety issues from alcohol drinking to walking late at night through campus. Kristen Bassett, our Risk Manager, scheduled the positive and learning experience for the members of Pi Beta Phi.



(top) You're caught! Actually, Jenn Hockema was kind enough to volunteer for a demonstration of the portable breathalyzer test.



(left) Briiter Matthews and Becky Laird displaying their sobriety by taking the mock sobriety field test.



# CULTURAL ENRICHMENT

## PHI BETA SIGMA FRATERNITY STEP SHOW

### MARCH 30



An evening education and entertainment. This semester Abbi Garringer, our Vice President Mental, arranged for a night of cultural exchange. Members of Phi Beta Sigma Fraternity, a national black fraternity, came over for dinner and entertained the ladies for the evening. We shared information about our own chapter's history and founding principles. After dinner, the men of Phi Beta Sigma performed a "step show", which is part of their tradition they hold in their chapter. The night was fun and informative as both chapters were able to get a glimpse of each other's chapter heritage.



**ΠΒΦ** & **ΦΒΣ**

Joey Hudson (right), an employee of Pi Beta Phi, knows a few things about Phi Beta Sigma as he is a member of the fraternity.



**SOCIAL...**

# SUPER BOWL SUNDAY

FEBRUARY 1

This year Pi Phis kicked off the semester with some Super Bowl excitement by lounging in the living room at the Phi Gamma Delta House. The gentlemen of Phi Gamma Delta were kind enough to pull out couches and their big screen television for us to watch the game. We enjoyed each others' company as well as pizzas and sodas for refreshments. This year's game featured the New England Patriots versus the Carolina Panthers. Andrea Lyons, Chapter President and Massachusetts native, was extremely excited for the Super Bowl XXXVIII game.



32



29



Brittan Brashears (left) and Lauren Crabb showing their team spirit for the New England Patriots.

## TRADE DINNERS

MARCH 24 & APRIL 14

What's a trade dinner? A trade dinner occurs between two houses, in which half the members of one sorority switch places with the other sorority during dinner. This is a great way for girls from our house to meet fellow greek women. This year with the arrangements made by Jackie Pike, our Activities chair, we were able to host two trade dinners. One with Kappa Alpha Theta on March 24, and one on April 14 with our national sister sorority, Kappa Kappa Gamma on April 14.



welcome ladies of...

**KAΘ !**

welcome ladies of...

**KKΓ !**

(top) Members of Kappa Alpha Theta sorority were invited to dine at Pi Beta Phi, while some members of Pi Phis exchanged dining services to go over and eat at Kappa Alpha Theta.

# BEAUX AND ARROWS

FEBRUARY 19



Pi Phi Sweetheart, Eric McCrory, and Katie Hammers.

**A** night of glamour and fun. The ladies of Pi Beta Phi left behind their sweatshirts and jeans as they prepared for an evening of dining and dancing at this semester's "Beaux and Arrows" dance. Pi Phis appeared in their stunning dresses along with their dates at the West Lafayette Shrine Club. Eric McCrory of Sigma Chi Fraternity was announced as "Pi Phi Sweetheart." The evening was enjoyed by everyone attending.



Members of the junior pledge class take time to pose for a group shot.



Just three short years ago, these members of the senior pledge class can probably recall their first "Beaux and Arrows" dance.

"Beaux and Arrows was so much fun! I had a great time dancing with my friends. Formal wear was a nice change from our usual t-shirts and sweatpants."

*~Kristin Weaver, PC '03*

# CLOUD NINE

MARCH 29

A great tan plus a fabulous dress, and of course a wonderful date. A couple weeks after Spring Break, Pi Phis were able to show off all these assets at the annual semi-formal held at The Elks Lodge in Lafayette, Indiana. The ladies and their dates had a wonderful time as they danced the night away.



Chelsie Cross (above) putting down some last minute decorations on the dance floor. Jackie Pike, our Activities chair, along with her interest group put a lot of time and effort into pulling off a successful dance.



(l-r) Victoria Gatlin, Amy Moeckel, Brienna Miller, Alli Krisel, and Brooke Briede enjoying their first social dance.



"The semi-formal was so exciting. Getting a date, finding a dress, and getting ready with friends all made this first dance great."

Jackie Pike, PC '04



# S P O N T A N E O U S

spontaneous (spon-tay-nee-ess) *adj.* arising from natural impulse or inclination, rather than from planning or in response to suggestions from others

**N**ow, the word 'spontaneous' may appear in Webster's Dictionary in this manner, but in Greek life here at Purdue University, the word has a different meaning. Spontaneous is an event that occurs...well...spontaneously. Girls are unaware of a themed-social until the morning of the event. Members are given a day to find a date and a costume to the party. Kristy Hartman, our Social Chair, planned two spontaneous events this year--one themed "School Girls" and the other themed "Breakfast Club." The Breakfast club theme initiated memories of the fall football season when fans would dress up in halloween costumes.



Plaid skirts, white blouses, and ties. These girls are ready for the "school night" rather than the "school day."



A sumo wrestler (Deanna Ho), a cheerleader (Kim Dusich), and a Fairy (Becky Laird) showed up at the 2nd Spontaneous themed "Breakfast Club."

# GRAND PRIX

APRIL 19-24



This year Pi Phis enjoyed the company of the gentlemen from Phi Gamma Delta as Grand Prix Buddies. Scott Prifogle, of Phi Gamma Delta, drove the FIJI racecar in the 2004 Grand Prix Race. The ladies of Pi Beta Phi had an amazing time with the FIJI men.



These Pi Phis are enjoying the nice weather outside on the FIJI lawn